

2026^{年度}

受験用

英語

公立高校 入試セレクト 最新版

2025年実施問題収録

対話文や資料読解等の問題集 高校入試英語 | 公立高校入試セレクト最新版 英語

10

対話文

- 1 アメリカに留学中の明良 (Akira) が、同じクラスのブライアン (Brian) と話しています。次の対話文を読んで、あとの(1)から(4)までの問いに答えなさい。 (愛知) 268 語

Akira : Good morning, Brian.

Brian : Good morning, Akira. Are you enjoying life in the U.S.?

Akira : Of course! I've been here for three weeks and I'm enjoying life. When I was watching a football game with my host family on TV yesterday, I found Big Bay Amusement Park in a *commercial.

Brian : It's very popular around here and it opened at the end of the 19th century.

Akira : It's so old! The amusement park of my city in Japan is about 30 years old.

Brian : Oh, really? Can you tell me ① the amusement park has?

Akira : Well, it has about 20 attractions and a lot of restaurants. It's called Future Park. I think it's a great place for amusement park fans. In addition, a new area opened last year.

Brian : Wow, sounds like fun. Big Bay Amusement Park has about the same number of attractions and I like riding some of them. It also has several restaurants and a swimming pool.

Akira : So I guess many people visit there in summer. Is there anything else that visitors can enjoy?

Brian : (②) One of them is the Great Dance Party. I think it's the most exciting event of all! The audience can join and dance with popular music there.

Akira : Sounds interesting! Future Park doesn't have many events. I like watching shows and dancing, so I'd love to go to Big Bay Amusement Park and join the events!

Brian : Why don't we go there this weekend? I want to ride some attractions with you.

Akira : Sure! This will be my first time going to an amusement park in the U.S., so I'm very ③.

(注) commercial : (テレビの) コマーシャル

- 頻出 □(1) 対話文中の下線部①, ③にあてはまる最も適当なものを、それぞれ次のアからエまでのの中から選びなさい。

① ア what イ how ウ why エ when ()

③ ア surprised イ friendly ウ excited エ sad ()

- (2) 対話文中の(②)にあてはまる最も適当なものを、次のアからエまでのの中から選びなさい。

ア Yes, there is a popular spot in my city. イ Yes, there are a lot of events.

ウ Yes, we can get snacks there. エ Yes, there are many people in summer.

()

- (3) 明良は、ブライアンから聞いた話と自分が知っていることを次の表のようにまとめました。表の中の【 a 】にあてはまる最も適当なものを、あとのアからエまでのの中から選びなさい。

Park	Big Bay Amusement Park	Future Park
History	Opened at the end of the 19th century	Thirty years old
Restaurant	Several restaurants	A lot of restaurants
Note	【 a 】	Not many events, a great place for amusement park fans

ア A swimming pool, a football stadium イ A new area, dance events

ウ A new area, crowded in summer エ A swimming pool, dance events ()

新傾向

- (4) 明良は、今週末に行こうとしている遊園地のウェブサイトを見ています。次の各表はその一部です。それぞれから読み取れることを正しく表しているものを、あとのアからカまでのの中から2つ選びなさい。

TICKETS

Ticket Type		General	Special	Afternoon
Weekday	Adult (13+)	\$16.99	\$26.99	\$21.99
	Child (4-12)	\$8.99	\$12.99	\$10.99
Weekend	Adult (13+)	\$19.99	\$29.99	\$24.99
	Child (4-12)	\$9.99	\$14.99	\$12.99
Event		○	○	○
Attraction		×	○	○

* Afternoon tickets: Visitors can enter after 2 p.m.

EVENTS

Event	Short Movie "Hero"	Stage "Animal Life"	Stage "Festival"	The Guitar Concert	The Great Dance Party
Time	10:30-10:50 12:30-12:50	11:00-11:30	13:00-13:30 16:30-17:00	14:30-15:30	16:00-17:00
Place	Theater	Hall		Central Park	

* You need to come to the place 15 minutes before each event starts.

ア According to the website, Akira can ride attractions with all types of tickets.

イ The price of the afternoon ticket on Sunday is higher than the price of the special ticket on Monday.

ウ If Akira buys the general ticket, he can enjoy both the short movie and the guitar concert.

エ If Akira wants to see the stage "Animal Life," he needs to arrive at the hall by 10:50.

オ Akira can enjoy the guitar concert before the Great Dance Party with any type of ticket.

カ Akira can enjoy all of the events held in the hall and the central park with the afternoon ticket. () ()

- 2** 次の英文は、中学生の Saki とその父が、Saki の家にホームステイしている Mary と回転寿司店 (*kaiten-sushi restaurant*) で交わした会話の一部です。また、【Menu】(メニュー)は、その時に3人が見ていたものです。英文を読んで、後の(1)～(3)の問いに答えなさい。

〈群馬〉 320 語

Mary : I have wanted to come here, but I'm sad now.

Saki : Why?

Mary : Because I don't see any *sushi* on the *lane. Does that mean we can't eat *sushi*?

Saki : ① We can *order *sushi*. Let's use this *tablet. The menu is written in English.

Mary : OK! Let's check it.

Mary and Saki are choosing *sushi* on the tablet.

【Menu】

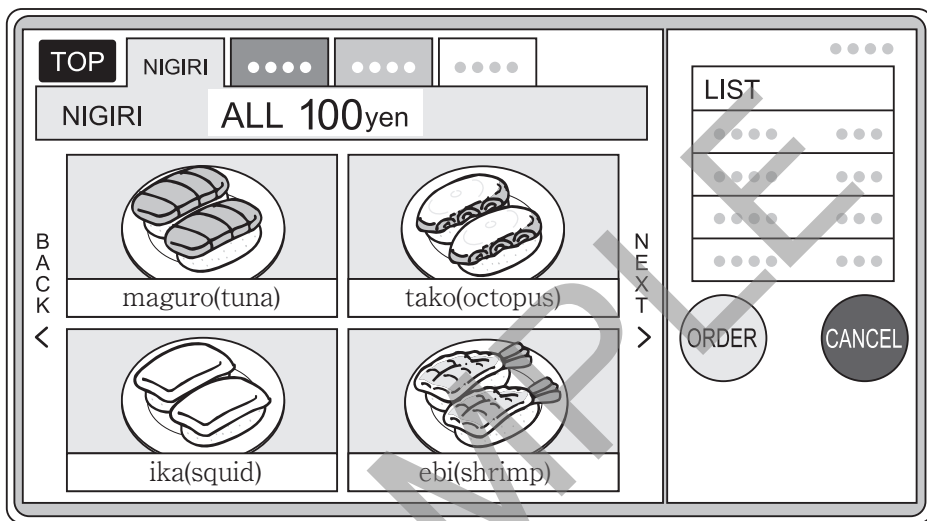

Mary : Oh, there are many kinds of *sushi*. Have you decided what to order?

Saki : Well, I decided to order *maguro* and *ika*. Mary, can you order them?

Mary : How can I do it?

Saki : You just need to touch the picture of the *sushi* that you want to order.

Mary : I see. It's so easy. I could order them easily. It's fun. I ordered *maguro* for myself, too.

Saki : Nice! *Maguro* is loved by many people in Japan. I hope you will like it! How about you, Dad?

Saki's father : I want to eat *ebi*.

Mary : OK. Oh, wait. I can't order it. The message "You can't order now" is on the *screen. Why? Are the staff members too busy?

Saki's father : No, they aren't. But in this restaurant, we can order only three dishes of *sushi* *at a time. Do you know the reason, Saki?

Saki : Well, we sometimes can't finish eating all the *sushi* when we order too much. If we can't finish eating, that *sushi* will become food *waste.

Saki's father : ② So, by using the tablet, we can *reduce food waste. Also, *sushi* restaurants collect each day's *data through the tablet. It is useful to know how much *sushi* to make for the next day. By using the data, *sushi*

restaurants have reduced food waste, too.

Mary : I see. Food waste is one of the biggest problems in the world. But some restaurants are trying to *solve it.

Saki : At a restaurant, we should order only *as much as we can eat.

Mary : I'll try to be careful from now.



Saki : Oh, our *sushi* has finally come to our table. Dad, you can eat my *ika*.

(注) lane : (寿司を運ぶための)レーン order ~ : ~を注文する tablet : タブレット screen : 画面
at a time : 一度に waste : 廃棄物 reduce ~ : ~を減らす data : データ
solve ~ : ~を解決する as much as we can ~ : 私たちが~できるのと同じくらい

頻出 (1) ①, ② に当てはまるものとして最も適切なものを, それぞれ次のア~エから選びなさい。

- | | | |
|---------------------|------------------------|-----|
| □① ア Don't worry. | イ I'm going there now. | |
| ウ You make me sad. | エ It's a big problem. | () |
| □② ア I don't agree. | イ That's right. | |
| ウ You're welcome. | エ You're wrong. | () |

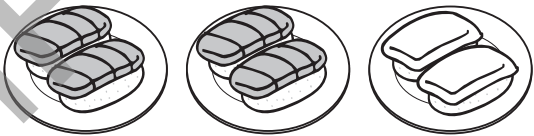
難 □(2) 本文の中で, Saki たちがタブレットを使って注文することができた3皿の *sushi* の組み合わせとして適切なものを, 次のア~エから選びなさい。

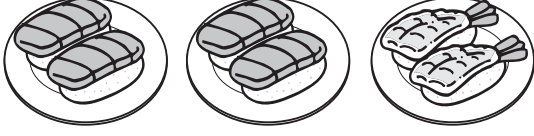
<p>ア</p>  <p>maguro(tuna) ika(squid) ebi(shrimp)</p>	<p>イ</p>  <p>maguro(tuna) maguro(tuna) ika(squid)</p>
<p>ウ</p>  <p>maguro(tuna) ebi(shrimp) ebi(shrimp)</p>	<p>エ</p>  <p>maguro(tuna) maguro(tuna) ebi(shrimp)</p>

()

頻出 □(3) 本文の内容と合っているものを, 次のア~オから2つ選びなさい。

- ア Mary was sad because she didn't like Japanese food.
- イ Saki told Mary that *maguro* was very popular in Japan.
- ウ Saki couldn't order some *sushi* because she didn't know how to order *sushi*.
- エ Food waste became a big problem because tablets were used at *sushi* restaurants.
- オ Saki and Mary have learned that it is important to finish eating all the food they order.

()()

紙面サンプルはここまでです。
弊社教材サンプルをご覧いただき
ありがとうございます。

塾・学校の先生限定サイト

Bunri Teachers' Site へのご登録で、
全ページ版をご覧いただけます。

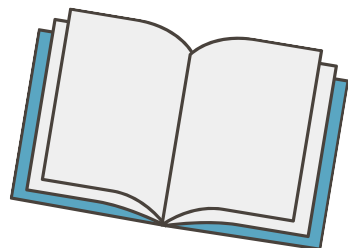

登録無料で、他にも便利な機能がたくさん！
ぜひお役立て下さい。

Bunri Teachers' Site
会員登録はこちら

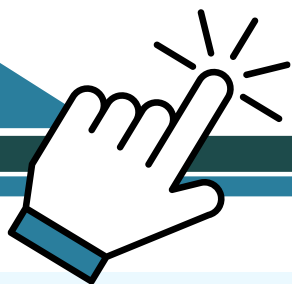

※ご登録には弊社発行の招待コードが必要です。

教材サポート

単元テスト、指導用資料、
学習サポートアイテムなど
指導をサポートするコンテンツ



最新の教育情報

社会時事問題、高校入試分析、
教科書採択情報など最新の
教育に関する情報をお届け



各種教材やテストの お問い合わせ・お申込み

生徒さま一人一人に合った教材・
テスト・デジタルコンテンツを
ご提案



※Bunri Teachers' Siteは、塾・学校の先生方のための情報サイトです。
ユーザー登録していただくことで、会員限定の詳細情報をご覧いただくことができます。
本サイトは一般の方のご利用をお断りしております。予めご了承ください。

お問い合わせフォーム

招待コード発行や教材の内容・ご購入方法等
お気軽にお問い合わせ下さい。

資料ご請求フォーム

弊社教材カタログ、教材やセミナーの
最新情報をお手元にお届けします！